

Patient report

Bio-Rad DATE: 11/16/2019
D-10 TIME: 03:38 PM
S/N: #DJ4I016123 Software version: 4.30-2
Sample ID: 10546601
Injection date 11/16/2019 03:27 PM
Injection #: 90 Method: HbA1c
Rack #: --- Rack position: 5

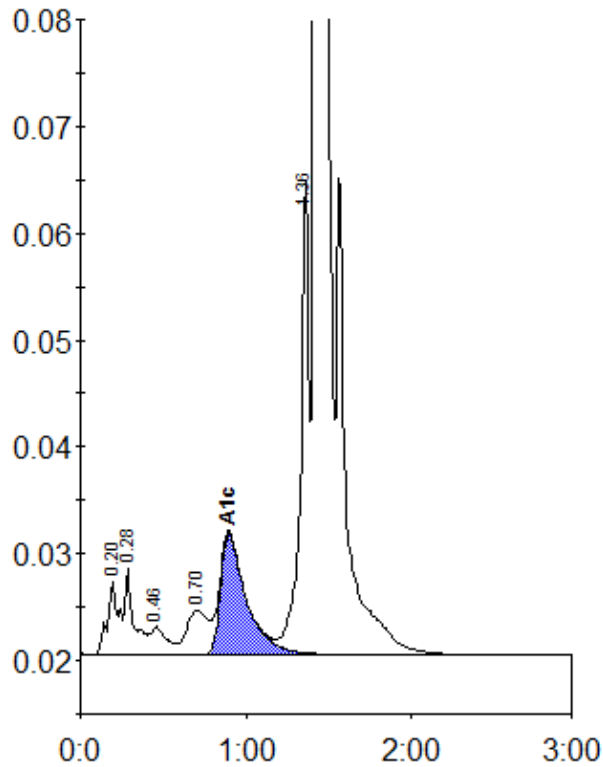

Peak table - ID: 10546601

| Peak | R.time | Height | Area | Area % |
|-------------|--------|---------|---------|--------|
| A1a | 0.20 | 6936 | 32584 | 1.1 |
| A1b | 0.28 | 8096 | 30497 | 1.1 |
| F | 0.46 | 2617 | 18378 | 0.6 |
| LA1c/CHb-1 | 0.70 | 4138 | 36406 | 1.3 |
| A1c | 0.90 | 11342 | 123235 | 6.1 |
| P3 | 1.36 | 44348 | 152962 | 5.3 |
| A0 | 1.42 | 784639 | 2472642 | 86.3 |
| Total Area: | | 2866703 | | |

| | |
|----------------|-----|
| Concentration: | % |
| A1c | 6.1 |